

NOTICE OF MEETING

MEETING	LICENSING ACT 2003 SUB-COMMITTEE
DATE:	WEDNESDAY 9 SEPTEMBER 2009
TIME:	9.30 am
VENUE:	COUNCIL CHAMBER - TOWN HALL
CONTACT:	<i>Gemma George</i> <i>Telephone: 01733 452268</i> <i>e-mail address: gemma.george@peterborough.gov.uk</i>
<i>Despatch date:</i>	<i>1 September 2009</i>

AGENDA

PAGE NO

- | | | |
|----|---|---------------|
| 1. | Apologies | |
| 2. | Declarations of Interest | |
| 3. | New Premises Licence - Netherton Food and Wine | 1 - 78 |



There is an induction hearing loop system available in all meeting rooms. Some of the systems are infra-red operated, if you wish to use this system then please contact Gemma George on 01733 452268.

This page is intentionally left blank

LICENSING ACT 2003 SUB COMMITTEE		AGENDA ITEM No. 3
9 September 2009		PUBLIC REPORT
Contact Officers:	Adrian Day, Licensing Manager Jodie Morton-Rowell, Licensing Officer Darren Dolby, Regulatory Officer Terri Martin, Regulatory Officer	Tel: 453502 Tel: 453429 Tel. 453561 Tel: 453561

APPLICATION: NEW PREMISES LICENCE

APPLICANT: Mr Alais Alizada

REFERENCE NO: 056802

PREMISES: 3 Winslow Road, Netherton, Peterborough, PE1 9RE

GLOSSARY OF TERMS: Attached at **Appendix 1** on **Page 6**

1. PURPOSE OF REPORT

1.1 To consider and determine this application for a new premises licence for 3 Winslow Road, Netherton, Peterborough, PE1 9RE, taking into account the representations received from individuals and a body representing persons who live in the vicinity as detailed in paragraph 5 of this report.

2. BACKGROUND INFORMATION

2.1 As per the application (under general description) the premises will be used as a convenience store and off licence. At the time this report was written, the premises were closed.

3. AUTHORISATIONS AND TIMES APPLIED FOR

- **Sale of alcohol for consumption off the premises**
 - Monday to Sunday 07.00 to 02.00
- **Hours premises are open to the public**
 - Monday to Sunday 07.00 to 02.00

4. REVISED HOURS AFTER MEDIATION WITH THE POLICE

- **Sale of alcohol for consumption off the premises**
 - Monday to Sunday 08.00 to 23.00
- **Hours premises are open to the public**
 - Monday to Sunday 08.00 to 23.00

5. APPLICATION

- Please refer to the application attached at **Appendix 2 – Pages 9**
- Representations have been received from interested parties and a body representing persons living in the vicinity, a petition was also received representing residents in the vicinity. A plan indicating the location of these interested parties in relation to the premises is attached at **Appendix 3 - Page 33**
- Part P of the application sets out the applicant’s proposed conditions under the licensing objectives The Prevention of Public Nuisance, Public Safety, Prevention of Crime and Disorder and Protecting Children from Harm. These are also contained within the body of the report (in section 7) and, in accordance with Para 5.67 of the Guidance have been translated into clear and understandable conditions consistent with the proposals in the Operating Schedule.
- A representation was received from Cambridgeshire Constabulary. Mediation took place which resulted in the applicant reducing the hours applied for, to 8am to 11pm, Monday to Sunday. Cambridgeshire Constabulary subsequently withdrew their representation.
- No representations have been received from any of the subsequent Responsible Authorities i.e. Cambridgeshire Fire and Rescue Service, Peterborough City Council Planning Department, Peterborough City Council Health & Safety Department, Peterborough City Council Children’s Services, Peterborough City Council Environmental Pollution Team and Peterborough City Council Trading Standards Department.
- A copy of the ‘Notice’ that was displayed in the newspaper In accordance with Part 4 no. 25 of Statutory Instruments 2005 No. 42 – The Licensing Act 2003 (Premises Licences and Club Premises Certificates) Regulations 2005 is attached at **Appendix 4 – Page 35**

6. INTERESTED PARTIES

LICENSING OBJECTIVE:	REPRESENTATIVE:
Public Nuisance	Interested Parties 17 representations from Interested Parties
Crime and Disorder	1 representation from Netherton Neighbourhood Association Petition containing 17 additional interested parties
Public Safety	
Protecting Children from Harm	To comply with the Data Protection Act all letters have been distributed to Committee Members and the applicant, but are not for public circulation

6.1 ‘Interested Parties’ is defined as:-

- a person living in the vicinity of the premises
- a body representing persons living in that vicinity
- a person involved in the business in that vicinity; and

- a body representing persons involved in such a business

6.2 Summary of issues raised

- i) Potential increase of existing alcohol related incidents and anti social behaviour in the area
- ii) Noise from patrons
- iii) Increase in litter
- iv) Public Safety Concerns – residents intimidated due to existing alcohol related anti social behaviour, which they feel would be exacerbated further
- v) Excessive hours of opening in residential area
- vi) Potential sleep disturbance from noise
- vii) Close proximity to large schools, potential increase to existing underage drinking and proxy sales

7. MEDIATION

7.1 Mediation was attempted but due to the amount of representations received it was unsuccessful.

8. APPLICANT'S PROPOSED CONDITIONS UNDER THE LICENSING OBJECTIVES:

8.1 Crime and disorder

Any person selling or supplying alcoholic drinks under the authority of a personal licence holder must ask for a photo ID proof of age where they have reason to suspect that the individual may be under 21 years of age.

Video / CCTV equipment shall be installed inside the premises and maintained in working order.

Video / CCTV equipment will be set to record from the time that the premises open to the public until the premises close and all members of the public have left.

Digital images shall be retained for at least one month and shall be produced to an authorised officer on demand.

Notices advising that CCTV has been installed on the premises shall be posted up so that they are clearly visible to the public within the licensed premises.

No alcohol shall be consumed on the premises.

8.2 Prevention of Public Nuisance

Receptacles for refuse storage shall be maintained in a clean condition.

Litter shall be prevented at all times and where identified regularly cleared from the vicinity of the premises.

8.3 Public Safety

A fire risk assessment conforming to the Regulatory Reform (Fire Safety) Order 2005 (as amended) will be completed and be available for inspection by an authorised officer.

8.4 Protection of Children from Harm

The 'Challenge 21' initiative to prevent sales of alcohol to persons under 18 years of age will be implemented at the premises.

Signage will be prominently placed within the premises advertising the fact that the premise operates the 'Challenge 21' initiative.

9. POLICY & GUIDANCE IMPLICATIONS

9.1 The following sections/paragraphs are applicable to this application:

9.2 Council's Statement of Licensing Policy

- Objectives, Section 4 on Page 8
- Fundamental Principles, Section 6 on Page 9
- Licensing Hours, Section 8 on Page 12
- Children and Licensed Premises, Section 9 on Page 12 to 14
- Licence Conditions, Section 13 on Page 16 and 17
- Delegation / Decision Making / Administration, Section 16 on Page 18 and 19

9.3 Guidance Issued under Section 182 of the Licensing Act 2003

- The Licensing Objectives – Crime and disorder, - Section 2 pages 16 to 19
- The Licensing Objectives – Public Nuisance, Section 2 pages 21 to 23
- The Licensing Objectives – Public Safety, Section 2 pages 19 to 21
- Protection of Children from Harm, Section 2 pages 23 to 25
- Determining applications – Section 9 pages 66 to 70
- Pools of conditions – Annex D page 117 to 133

10. LICENSING OFFICER'S COMMENT (FOR INFORMATION)

10.1 Regulation 19(a) requires authorities to disregard any information given by a party or person that is "not relevant" to the application.

10.2 Members should note that the letters attached are in their entirety and that not all matters raised within the representations are relevant matters for consideration under the Licensing Act 2003. It is up to the Committee to decide upon what 'weight' they attach to these areas

11. LEGAL OFFICER'S COMMENTS

11.1 The Licensing Authority (hereafter referred to as "the Council) is charged with implementing the provisions of the Licensing Act 2003. This is an application for a new licence made under Section 17 of the Licensing Act.

11.2 In this case, the application was received at these offices on 15 July 2009.

11.3 The application before this committee will be treated on its own merits, and the Licensing committee will make its decision based upon

- The merits of the application
- The promotion of the four licensing objectives
- The statement of policy of the Licensing Authority
- The Guidance issued by the Secretary of State for Culture, Media and Sport on 28 June 2007 under section 182 of the Licensing Act 2003.

11.4 The licensing authority may determine the application, depending upon what is necessary for the promotion of the licensing objectives, in any of the following ways:

- Decide to grant the licence in the same terms as it was applied for
- Decide to grant the licence, but to modify or add conditions (to promote the licensing objectives)
- Exclude from the scope of the licence a licensable activity
- Decide to refuse to grant the licence

11.5 Conditions are modified if they are altered, omitted or any new condition added (Section 35(4) Licensing Act 2003).

Note: In this document, the following definitions are included to provide an explanation of certain terms included in the Act. In some cases they are an abbreviation of what is stated in the Licensing Act 2003 or an interpretation of those terms. For a full definition of the terms used, the reader must refer to the Licensing Act 2003.

‘Child’

(a) means an individual aged under 16

(b) a child is unaccompanied if he is not in the company of an individual aged 18 years or over

DCMS: Department for Culture Media and Sport

‘Designated Premises Supervisor’ means the person (who must be a Personal Licence Holder), in the case of premises selling alcohol, who will normally have been given the day to day responsibility for running the premises by the holder of the Premises Licence or will be the Premises Licence holder.

‘Interested parties’:

- a person living in the vicinity of the premises in question;
- a body representing persons living in that vicinity, e.g. a residents association;
- a person involved in a business in the vicinity of the premises in question;
- a body representing persons involved in such a business e.g. a trade association.

‘Late Night Refreshment’ means the supply of hot food or hot drink to members of the public (whether for consumption on or off the premises) between the hours of 11.00 pm and 5.00 am.

‘Licensable Activities’ means: -

- The sale by retail of alcohol
- The supply of alcohol by or on behalf of a club to, or to the order of, a member of the club
- The provision of Regulated Entertainment
- The provision of Late Night Refreshment

‘Licensing Authority’: - is the licensing function of Peterborough City Council

‘Licensed Premises’ includes club premises and events unless the context otherwise requires.

‘Licensing Objectives’

- The prevention of crime and disorder
- Public safety
- The prevention of public nuisance
- The protection of children from harm

‘Operating Schedule’ means a document containing a statement of the following matters (and any others that may be prescribed): -

- The relevant Licensable Activities
- The times at which the Licensable Activities are to take place and any other times when premises are open to the public
- Information regarding the person who will be specified in the Premises Licence as the Premises Supervisor
- Where the Licensable Activities involve the supply of alcohol, whether it is for the supply on and/or off the premises
- The steps being taken to promote the Licensing Objectives

‘Rateable Value’: as regards a premises, is the value for the time being in force for the premises entered in the local non-domestic rating list for the purposes of Part III of the Local Government Finance Act 1988(b).

‘Regulated Entertainment’ (Schedule 1 of the Act) means: -

- A performance of a play
- An exhibition of a film
- An indoor sporting event
- A boxing or wrestling entertainment
- A performance of live music
- Any playing of recorded music
- A performance of dance

Or entertainment of a similar description falling within the last three of the categories listed above, where the entertainment takes place in the presence of and for the purposes of entertaining that audience or spectators.

Or the provision of entertainment facilities:

Facilities for enabling persons to take part in entertainment of the following description for the purpose or purposes, which include the purpose of being entertained:

- making music
- dancing
- entertainment of a similar description

‘Relevant Licensing Authority’: is the Authority in the area the premises are situated.

‘Responsible Authority’ means any of the following: -

- Cambridgeshire Constabulary (The Chief Officer of Police)
- Cambridgeshire Fire and Rescue (The Fire Authority)
- Health and Safety Team, Peterborough City Council
- Planning authority, Peterborough City Council
- Trading Standards, Peterborough City Council
- Environmental Health – Pollution, Peterborough City Council
- Children’s Services – Child Protection & Review Manager
- Maritime & Coastguard Agency, Walton on Naze. (For vessels carrying more than 12 passengers.)
- Environment Agency, Peterborough (For vessels carrying 12 or less passengers).

‘Supply of alcohol’:

- the sale by retail of alcohol, or
- the supply of alcohol by or on behalf of a club to, or to the order of, a member of the club.

‘Temporary Event Notice’ means a Permitted Temporary Activity involving one or more Licensable Activities subject to the following various conditions and limitations: -

- Duration – they are limited to events lasting for up to 96 hours;
- Scale – they cannot involve the presence of more than 499 people at any one time;
- Use of the same premises – the same premises cannot be used on more than 12 occasions in a calendar year, but are subject to the overall aggregate of 15 days irrespective of the number of occasions on which they have been used; and
- The number of notices given by an individual within a given period of time – a Personal Licence Holder is limited to 50 notices in one year and another person to 5 notices in a similar period.

(In any other circumstances, a full Premises Licence or Club Premises Certificate will be required for the period of the event).

'the Act': means the Licensing Act 2003

'Vicinity': Given the normal everyday meaning of being 'near to' when considering the relevance of representations received from individual's residence or business.

Licensing Act 2003\glossary of terms 13 March 2007



056802

Environmental Services

Peterborough City Council, Licensing Section, Bridge House,
Town Bridge, Peterborough, PE1 1HU

Application for a premises licence to be granted under the
Licensing Act 2003

PETERBOROUGH CITY COUNCIL
15 JUL 2009
ENVIRONMENTAL HEALTH

PLEASE READ THE FOLLOWING INSTRUCTIONS FIRST

Before completing this form please read the guidance notes at the end of the form
If you are completing this form by hand please write legibly in block capitals. In all cases
ensure that your answers are inside the boxes and written in black ink. Use additional sheets
if necessary.

You may wish to keep a copy of the completed form for your records.

I/We ALAIS ALZADA (Insert name(s) of applicant) apply
for a premises licence under section 17 of the Licensing Act 2003 for the
premises described in Part 1 below (the premises) and I/we are making
this application to you as the relevant licensing authority in accordance
with section 12 of the Licensing Act 2003

Part 1 – Premises details

Postal address of premises or, if none, ordnance survey map reference or description	
3 WINSLOW ROAD NETHERTON PETERBOROUGH CAMBS	
Post town	Post code
£	PE3 9RE

Telephone number at premises (if any)

[Empty box]

Non-domestic rateable value of premises

£ 6,600

Part 2 - Applicant details

Please state whether you are applying for a premises licence as
Please tick ✓ yes

a) an individual or individuals*

please complete section (A)

b) a person other than an individual*

i. as a limited company

please complete section (B)

ii. as a partnership

please complete section (B)

iii. as an unincorporated association or

please complete section (B)

iv. other (for example a statutory corporation)

please complete section (B)

- c) a recognised club please complete section (B)
- d) a charity please complete section (B)
- e) the proprietor of an educational establishment please complete section (B)
- f) a health service body please complete section (B)
- g) a person who is registered under Part 2 of the Care Standards Act 2000 (c14) in respect of an independent hospital please complete section (B)
- h) the chief officer of police of a police force in England and Wales please complete section (B)

*If you are applying as a person described in (a) or (b) please confirm:

- I am carrying on or proposing to carry on a business which involves the use of the premises for licensable activities; or Please tick yes
- I am making the application pursuant to a
- statutory function or
 - a function discharged by virtue of Her Majesty's prerogative

(A) INDIVIDUAL APPLICANTS (fill in as applicable)

Mr Mrs Miss Ms Other title
(for example, Rev)

Surname

First names

I am 18 years old or over Please tick yes

Current postal address if different from premises address



Post Town

Daytime contact telephone

E-mail address (optional)

SECOND INDIVIDUAL APPLICANT (if applicable)

Mr

Mrs

Miss

Ms

Other title

(for example, Rev)

Surname

First names

Please tick yes

I am 18 years old or over

Current postal
address
if different from
premises address

Post Town

Postcode

Daytime contact telephone number

E-mail address
(optional)

(B) OTHER APPLICANTS.

Please provide name and registered address of applicant in full. Where appropriate please give any registered number. In the case of a partnership or other joint venture (other than a body corporate), please give the name and address of each party concerned

Name
Address
Registered number (where applicable)
Description of applicant (for example partnership, company, unincorporated association etc)
Telephone number (if any)
E-mail address (optional)

Part 3 Operating Schedule

When do you want the premises licence to start?

Day	Month	Year
<input type="text"/>	<input type="text"/>	<input type="text"/>

If you wish the licence to be valid only for a limited period, when do you want it to end?

Day	Month	Year
<input type="text"/>	<input type="text"/>	<input type="text"/>

If 5,000 or more people are expected to attend the premises at any one time, please state the number expected to attend.

Please give a general description of the premises (please read guidance note1)

NETHERTON FOOD AND WINE The SHOP IS
CONVENIENCE STORE,

What licensable activities do you intend to carry on from the premises?
(Please see sections 1 and 14 of the Licensing Act 2003 and Schedule 1 and 2 to the Licensing Act 2003)

Please tick ✓ yes

Provision of regulated entertainment

- a) plays (if ticking yes, fill in box A)
- b) films (if ticking yes, fill in box B)
- c) indoor sporting events (if ticking yes, fill in box C)
- d) boxing or wrestling entertainment (if ticking yes, fill in box D)
- e) live music (if ticking yes, fill in box E)
- f) recorded music (if ticking yes, fill in box F)
- g) performances of dance (if ticking yes, fill in box G)
- h) anything of a similar description to that falling within (e), (f) or (g) (if ticking yes, fill in box H)

Provision of entertainment facilities for:

- i) making music (if ticking yes, fill in box I)
- j) dancing (if ticking yes, fill in box J)
- k) entertainment of a similar description to that falling within (i) or (j) (if ticking yes, fill in box K)

Provision of late night refreshment (if ticking yes, fill in box L)

Supply of alcohol (if ticking yes, fill in box M)



In all cases complete boxes N, O and P

A

Plays Standard days and timings (please read guidance note 6)			Will the performance of a play take place indoors or outdoors or both – please tick [Y] (please read guidance note 2)	Indoors	
Day	Start	Finish		Outdoors	
Mon			Please give further details here (please read guidance note 3)	Both	
Tue			State any seasonal variations for performing plays (please read guidance note 4)		
Wed			Non standard timings. Where you intend to use the premises for the performance of plays at different times to those listed in the column on the left, please list (please read guidance note 5)		
Thur					
Fri					
Sat					
Sun					

B

Films Standard days and timings (please read guidance note 6)			Will the exhibition of films take place indoors or outdoors or both – please tick [Y] (please read guidance note 2)	Indoors	
Day	Start	Finish		Outdoors	
				Both	
Mon			Please give further details here (please read guidance note 3)		
Tue					
Wed			State any seasonal variations for the exhibition of films (please read guidance note 4)		
Thur					
Fri			Non standard timings. Where you intend to use the premises for the exhibition of films at different times to those listed in the column on the left, please list (please read guidance note 5)		
Sat					
Sun					

C

Indoor sporting events Standard days and timings (please read guidance note 6)			<u>Please give further details</u> (please read guidance note 3)	
Day	Start	Finish		
Mon			<u>State any seasonal variations for indoor sporting events</u> (please read guidance note 4)	
Tue				
Wed				<u>Non standard timings. Where you intend to use the premises for indoor sporting events at different times to those listed in the column on the left, please list</u> (please read guidance note 5)
Thur				
Fri				
Sat				
Sun				

D

Boxing or wrestling entertainments Standard days and timings (please read guidance note 6)			<u>Will the boxing or wrestling entertainment take place indoors or outdoors or both – please tick [Y](please read guidance note 2)</u>	
			Indoors	
Day	Start	Finish	Outdoors	
Mon			Both	
Tue				
Wed			<u>Please give further details here</u> (please read guidance note 3)	
Thur			<u>State any seasonal variations for boxing or wrestling entertainment</u> (please read guidance note 4)	
Fri			<u>Non standard timings. Where you intend to use the premises for boxing or wrestling entertainment at different times to those listed in the column on the left, please list</u> (please read guidance note 5)	
Sat				
Sun				

E

Live music Standard days and timings (please read guidance note 6)			Will the performance of live music take place indoors or outdoors or both – please tick [Y] (please read guidance note 2)			
Day	Start	Finish	Indoors			
			Outdoors			
			Both			
Mon			Please give further details here (please read guidance note 3)			
Tue						
Wed					State any seasonal variations for the performance of live music (please read guidance note 4)	
Thur						
			Non standard timings. Where you intend to use the premises for the performance of live music at different times to those listed in the column on the left, please list (please read guidance note 5)			
Fri						
Sat						
Sun						

F

Recorded music Standard days and timings (please read guidance note 6)			Will the playing of recorded music take place indoors or outdoors or both – please tick [Y] (please read guidance note 2)	
Day	Start	Finish	Indoors	
Mon			Outdoors	
Tue			Both	
Wed			Please give further details here (please read guidance note 3)	
Thur			State any seasonal variations for playing recorded music (please read guidance note 4)	
Fri			Non standard timings. Where you intend to use the premises for the playing of recorded music entertainment at different times to those listed in the column on the left, please list (please read guidance note 5)	
Sat				
Sun				

G

Performances of dance Standard days and timings (please read guidance note 6)			Will the performance of dance take place indoors or outdoors or both – please tick [Y] (please read guidance note 2)					
			Indoors					
Day			Start	Finish				
Mon			Please give further details here (please read guidance note 3)					
Tue								
Wed					State any seasonal variations for the performance of dance (please read guidance note 4)			
Thur								
Fri							Non standard timings. Where you intend to use the premises for the performance of dance entertainment at different times to those listed in the column on the left, please list (please read guidance note 5)	
Sat								
Sun								

H

Anything of a similar description to that falling within (e), (f) or (g) Standard days and timings (please read guidance note 6)			<u>Please give a description of the type of entertainment you will be providing</u>		
Day	Start	Finish	Will this entertainment take place indoors or outdoors or both – please tick [Y] (please read guidance note 2)	Indoors	
Mon				Outdoors	
				Both	
Tue			<u>Please give further details here</u> (please read guidance note 3)		
Wed					
Thur			<u>State any seasonal variations for entertainment of a similar description to that falling within (e), (f) or (g)</u> (please read guidance note 4)		
Fri					
Sat			<u>Non standard timings. Where you intend to use the premises for the entertainment of similar description to that falling within (e), (f) or (g) at different times to those listed in the column on the left, please list</u> (please read guidance note 5)		
Sun					

Provision of facilities for making music Standard days and timings (please read guidance note 6)			Please give a description of the facilities for making music you will be providing								
			Will the facilities for making music be indoors or outdoors or both – please tick [Y] (please read guidance note 2)		Indoors						
			Outdoors								
			Both								
Day	Start	Finish	Please give further details here (please read guidance note 3)								
Mon											
Tue											
Wed						State any seasonal variations for the provision of facilities for making music (please read guidance note 4)					
Thur											
Fri									Non standard timings. Where you intend to use the premises for provision of facilities for making music entertainment at different times to those listed in the column on the left, please list (please read guidance note 5)		
Sat											
Sun											

J

Provision of facilities for dancing Standard days and timings (please read guidance note 6)			Will the facilities for dancing be indoors or outdoors or both – please tick [Y] (see guidance note 2)		Indoors	
					Outdoors	
Day	Start	Finish				
Mon			Please give a description of the facilities for dancing you will be providing			
Tue			Please give further details here (please read guidance note 3)			
Wed			State any seasonal variations for providing dancing facilities (please read guidance note 4)			
Thur						
Fri			Non standard timings. Where you intend to use the premises for the provision of facilities for dancing entertainment at different times to those listed in the column on the left, please list (please read guidance note 5)			
Sat						
Sun						

K

Provision of facilities for entertainment of a similar description to that falling within I or J Standard days and timings (please read guidance note 6)			Please give a description of the type of entertainment facility you will be providing		
Day	Start	Finish	Will the entertainment facility be indoors or outdoors or both – please tick [Y] (please read guidance note 2)	Indoor	
Mon				Outdoor	
				Both	
Tue			Please give further details here (please read guidance note 3)		
Wed			State any seasonal variations for the provision of facilities for entertainment of a similar description to that falling within I or J (please read guidance note 4)		
Fri			Non standard timings. Where you intend to use the premises for the provision of facilities for entertainment of a similar description to that falling within I or J at different times to those listed in the column on the left, please list (please read guidance note 5)		
Sat					
Sun					

L

Late night refreshment Standard days and timings (please read guidance note 6)			Will the provision of late night refreshment take place indoors or outdoors or both – please tick [Y] (please read guidance note 2)		Indoors	
					Outdoors	
Day	Start	Finish	Both			
Mon			Please give further details here (please read guidance note 3)			
Tue						
Wed			State any seasonal variations for the provision of late night refreshment (please read guidance note 4)			
Thur						
Fri			Non standard timings. Where you intend to use the premises for the provision of late night refreshment at different times, to those listed in the column on the left, please list (please read guidance note 5)			
Sat						
Sun						

M

Supply of alcohol Standard days and timings (please read guidance note 6)			Will the sale of alcohol be for consumption (Please tick box Y) (please read guidance note 7)	On the premises				
Day	Start	Finish		Off the premises	<input checked="" type="checkbox"/>			
Mon	7am		State any seasonal variations for the supply of alcohol (please read guidance note 4)	<input type="checkbox"/> Both				
		2am						
Tue	7am							
		2am						
Wed	7am							
		2am						
Thur	7am					Non-standard timings. Where you intend to use the premises for the supply of alcohol at different times to those listed in the column on the left, please list (please read guidance note 5)	<input type="checkbox"/> Both	
		2am						
Fri	7am							
		2am						
Sat	7am							
		2am						
Sun	7am							
		2am						

NONE

State the name and details of the individual whom you wish to specify on the licence as premises supervisor

Name..... ROQUIA ALIZADA

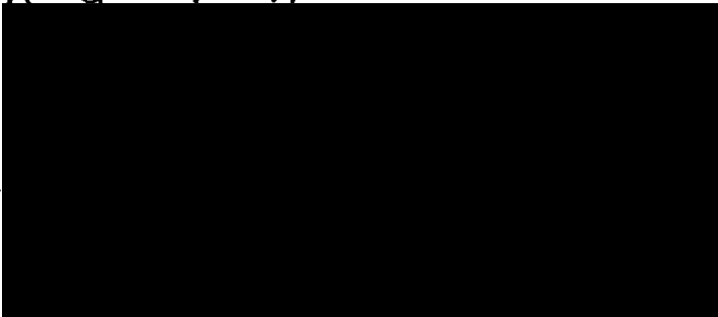
Address..... 

Postcode.....

Personal

Issuing licensing authority (if known)..... PETERBOROUGH CITY COUNCIL

N

Please highlight any adult entertainment or services, activities, other entertainment or matters ancillary to the use of the premises that may give rise to concern in respect of children (please read guidance note 8)

NONE STRICTLY POLICY NOT SAYING
LIQUOR TO ANYONE BELAVE TO BE
UNDER AGE WITHOUT ID

O

Hours premises are open to the public Standard timings (please read guidance note 6)			State any seasonal variation (please read guidance note 4)
Day	Start	Finish	
Mon	7am		<p>Non standard timings. Where you intend to use the premises to be open to the public at different times from those listed in the column on the left, please list (please read guidance note 5)</p>
		2am	
Tue	7am		
		2am	
Wed	7am		
		2am	
Thur	7am		
		2am	
Fri	7am		
		2am	
Sat	7am		
		2am	
Sun	7am		
		2am	

P

Describe the steps you intend to take to promote the four licensing objectives:

a) General – all four licensing objectives (b,c,d,e) (please read guidance note 9)

A WELL RUN ^{AND} ~~EXACTLY~~ SUPERVISED STORE

b) The prevention of crime and disorder

SEE ATTACHED

c) Public safety

SEE ATTACHED

d) The prevention of public nuisance

SEE ATTACHED

e) The protection of children from harm

SEE ATTACHED

b) The prevention of crime and disorder

Any person selling or supplying alcoholic drink under the authority of a personal licence holder must ask for a photo ID proof of age where they have reason to suspect that the individual may be under 21 years of age.

Video/CCTV equipment shall be installed inside the premises and maintained in working order.

Video/CCTV equipment will be set to record from the time that the premises open to the public until the premises close and all members of the public have left.

Digital images shall be retained for at least one month and shall be produced to an authorised officer on demand.

Notices advising that CCTV has been installed on the premises shall be posted up so that they are clearly visible to the public within the licensed premises.

No alcohol shall be consumed on the premises.

c) Public safety

A fire risk assessment conforming to the Regulatory Reform (Fire Safety) Order 2005 (as amended) will be completed and be available for inspection by an authorized officer.

d) The prevention of public nuisance

Receptacles for refuse storage shall be maintained in a clean condition.

Litter shall be prevented at all times and where identified regularly cleared from the vicinity of the premises.

e) The protection of children from harm

The 'Challenge 21' initiative to prevent sales of alcohol to persons under 18 years of age will be implemented at the premises.

Signage will be prominently placed within the premises advertising the fact that the premises operates the 'Challenge 21' initiative.



29

CHECKLIST:-

Please tick ✓ yes

I have made or enclosed payment of the fee

I have enclosed the plan of the premises

I have sent copies of this application and the plan to responsible authorities and others where applicable

I have enclosed the consent form completed by the individual I wish to be premises supervisor, if applicable

I understand that I must now advertise my application

I understand that if I do not comply with the above requirements my application will be rejected

IT IS AN OFFENCE, LIABLE ON CONVICTION TO A FINE UP TO LEVEL 5 ON THE STANDARD SCALE, UNDER SECTION 158 OF THE LICENSING ACT 2003, TO MAKE A FALSE STATEMENT IN OR IN CONNECTION WITH THIS APPLICATION

Part 4 – Signatures (please read guidance note 10)

Signature of applicant or applicant's solicitor or other duly authorised agent. (See guidance note 11) **If signing on behalf of the applicant please state in what capacity.**

Signature



Date

14-07-2009

Capacity

For joint applications signature of 2nd applicant or 2nd applicant's solicitor or other authorised agent. (please read guidance note 12) **If signing on behalf of the applicant please state in what capacity.**

Signature

Date

Capacity

Contact name (where not previously given) and postal address for correspondence associated with this application (please read guidance note 13)

Post town

Post code

Telephone number (if any)
If you would prefer us to correspond with you by e-mail your e-mail address (optional)

Notes for Guidance

1. Describe the premises. For example the type of premises, its general situation and layout and any other information which could be relevant to the licensing objectives. Where your application includes off-supplies of alcohol and you intend to provide a place for consumption of these off-supplies you must include a description of where the place will be and its proximity to the premises.
2. Where taking place in a building or other structure please tick as appropriate. Indoors may include a tent.
3. For example the type of activity to be authorised, if not already stated, and give relevant further details, for example (but not exclusively) whether or not music will be amplified or unamplified.
4. For example (but not exclusively), where the activity will occur on additional days during the summer months.
5. For example (but not exclusively), where you wish the activity to go on longer on a particular day, e.g. Christmas Eve.
6. Please give timings in 24 hour clock (e.g. 16:00) and only give details for the days of the week when you intend the premises to be used for the activity.
7. If you wish people to be able to consume alcohol on the premises please tick on, if you wish people to be able to purchase alcohol to consume away from the premises please tick off. If you wish people to be able to do both please tick both.
8. Please give information about anything intended to occur at the premises or ancillary to the use of the premises which may give rise to concern in respect of children, regardless of whether you intend children to have access to the premises, for example (but not exclusively) nudity or semi-nudity, films for restricted age groups, the presence of gaming machines.
9. Please list here steps you will take to promote all four licensing objectives together.
10. The application form must be signed.
11. An applicant's agent (for example solicitor) may sign the form on their behalf provided that they have actual authority to do so.
12. Where there is more than one applicant, both applicants or their respective agents must sign the application form.
13. This is the address which we shall use to correspond with you about this application.

This page is intentionally left blank

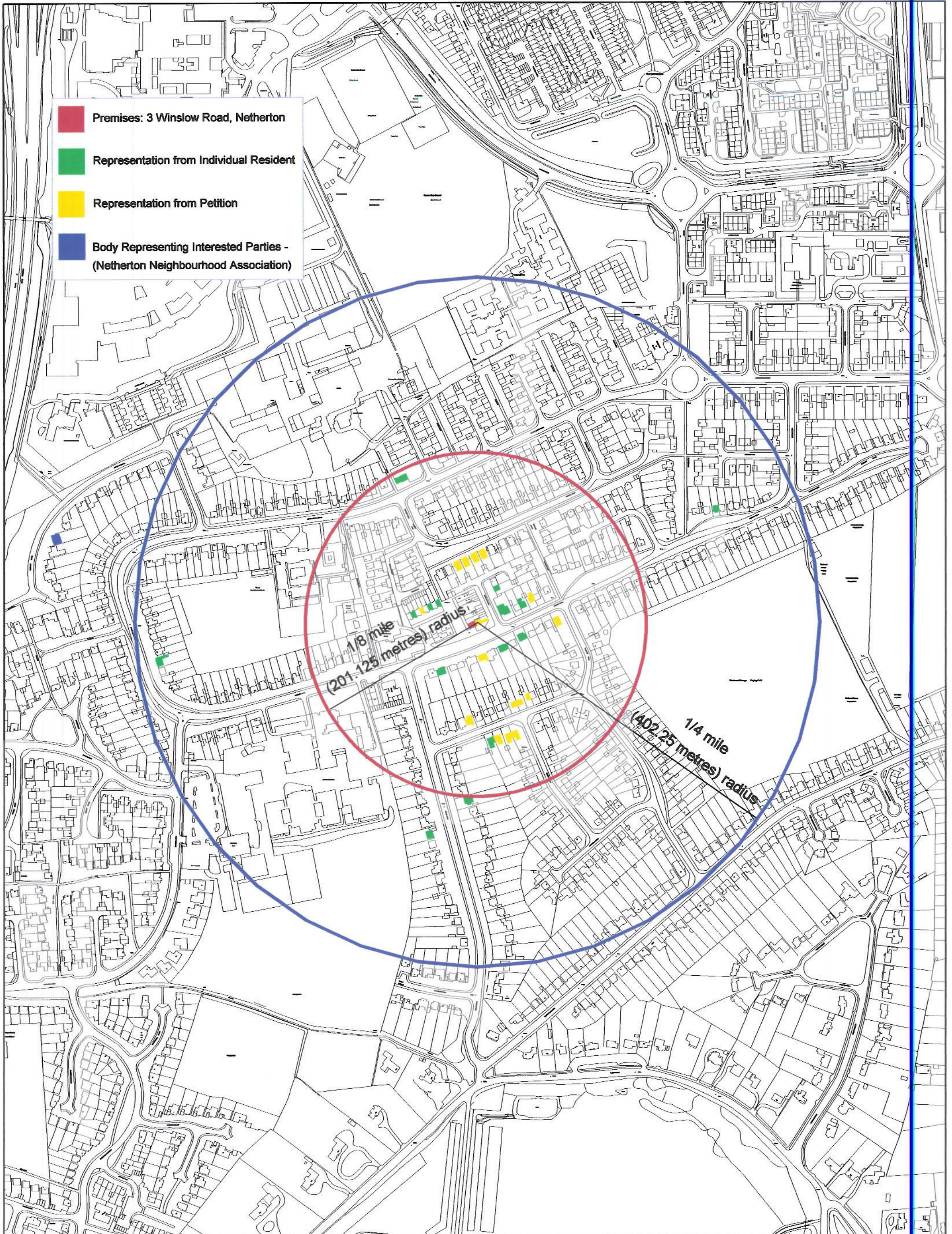

Title Licensing Map for 3 Winslow Road, Netherton

Department Operations

Scale 1:4000 Name MB Date 20/8/2009

PCC GIS

PETERBOROUGH



CITY COUNCIL

This map is reproduced from or based upon Ordnance Survey material with the permission of Ordnance Survey on behalf of the Controller of Her Majesty's Stationary Office. © Crown copyright. Unauthorised reproduction infringes Crown copyright and may lead to prosecution or civil proceedings. Peterborough City Council. 100024235, 2009.

This page is intentionally left blank

Licensing Act 2003 NOTICE OF APPLICATION FOR A PREMISES LICENCE

Notice is given that we 'Mini Poli Ltd' have on the '15/07/2009' applied to Peterborough City Council as the Licensing Authority for a Premises Licence for 'Mini Poli, 613 Lincoln Road, PE1 3HA'

**SUPPLY OF ALCOHOL: MONDAY TO SUNDAY:
8.00 TO 00.00 (OFF SALES)**

Anyone wishing to make representations concerning this application should do so in writing to:

Peterborough City Council, Licensing Section, Bridge House, Town Bridge, Peterborough, PE1 1HU.

Representations in respect of this application must reach the licensing authority by 12th of August 2009.

Persons wishing to inspect the register of record of this application may do so by attending the office of the licensing section, during office hours, Monday to Friday inclusive.

It is an offence knowingly or recklessly to make a false statement in connection with an application, the maximum fine for which on summary conviction is £5000.

YL924SGCM

LICENSING ACT 2003 NOTICE OF APPLICATION FOR A PREMISES LICENCE CERTIFICATE

Notice is given that I, Alais Alizada have on the 15/7/09 applied to Peterborough City Council as the Licensing Authority for a Premises Licence for the Netherton Food and Wine of 3 Winslow Road, Netherton, Peterborough, PE3 9RE for sale of alcohol for consumption off the premises for the hours of 7am to 2am Monday to Sunday.

Anyone wishing to make representations concerning this application should do so in writing to: Peterborough City Council, Licensing Section, Bridge House, Town Bridge, Peterborough, PE1 1HU.

Representations in respect of this application must reach the Licensing Authority by 12/08/09. Persons wishing to inspect the register or the record of this application may do so by attending the office of the Licensing Section, during office hours, Monday to Friday inclusive.

It is an offence knowingly or recklessly to make a false statement in connection with an application, the maximum fine for which on summary conviction is £3600.

YL924SGCM

MARQUEES

SUMMER SAVERS AT
Friday-Ad.co.uk



PARTY TENT MARQUEE

6.8 x 5.0 m Party Marquee Octagon with French window Polyester canvas PVC coating 280g/m². Perfect for 25 persons. 100% waterproof roof cover. Price £279 + VAT delivery. Tel.: 020 7 7221 0220, www.dancecovershop.co.uk mail: mail@dancocover.co.uk



PARTY TENT MARQUEE

4 x 8m PE Qu Party Tent Marquee with strong 100% terproof polyethylene tarpaulin 200 g and galvanized tubes. Perfect for 25 persons. Price £272 + VAT and delivery. Tel.: 020 7 7221 0220, www.dancecovershop.co.uk, E-mail: mail@dancocover.co.uk

SUMMER SAVINGS
Friday-Ad.co.uk

! advice
Anybody replying to a job ad HOMEWORK (working from home) is advised NOT to send money for details.
Place your ads at www.friday-ad.co.uk

Turn to us for thousands of **marketing jobs**

- EVENT MARKETING
- MARKET RESEARCH
- MARKETING DESIGN
- MARKET RESEARCH
- DIRECT MARKETING
- FIELD MARKETING
- PR
- AND MANY MORE...

simplymarketingjobs.co.uk

What's & ?



Means the ad has more **photos** online

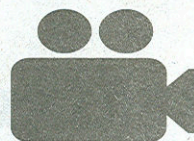

Means the ad has a **video** online

Friday-Ad.co.uk

WHATEVER

- HR BUSINESS P
- HR OFFICER
- HR ADVISER
- HR MANAGER
- HR CONSULTAN
- HR ADMINISTRA
- HR GENERALIST

FIND YOUR NEXT MOVE ON

sim

This page is intentionally left blank

(A)

SHOP

FIRE
EXIT
TO STORAGE
ROOM

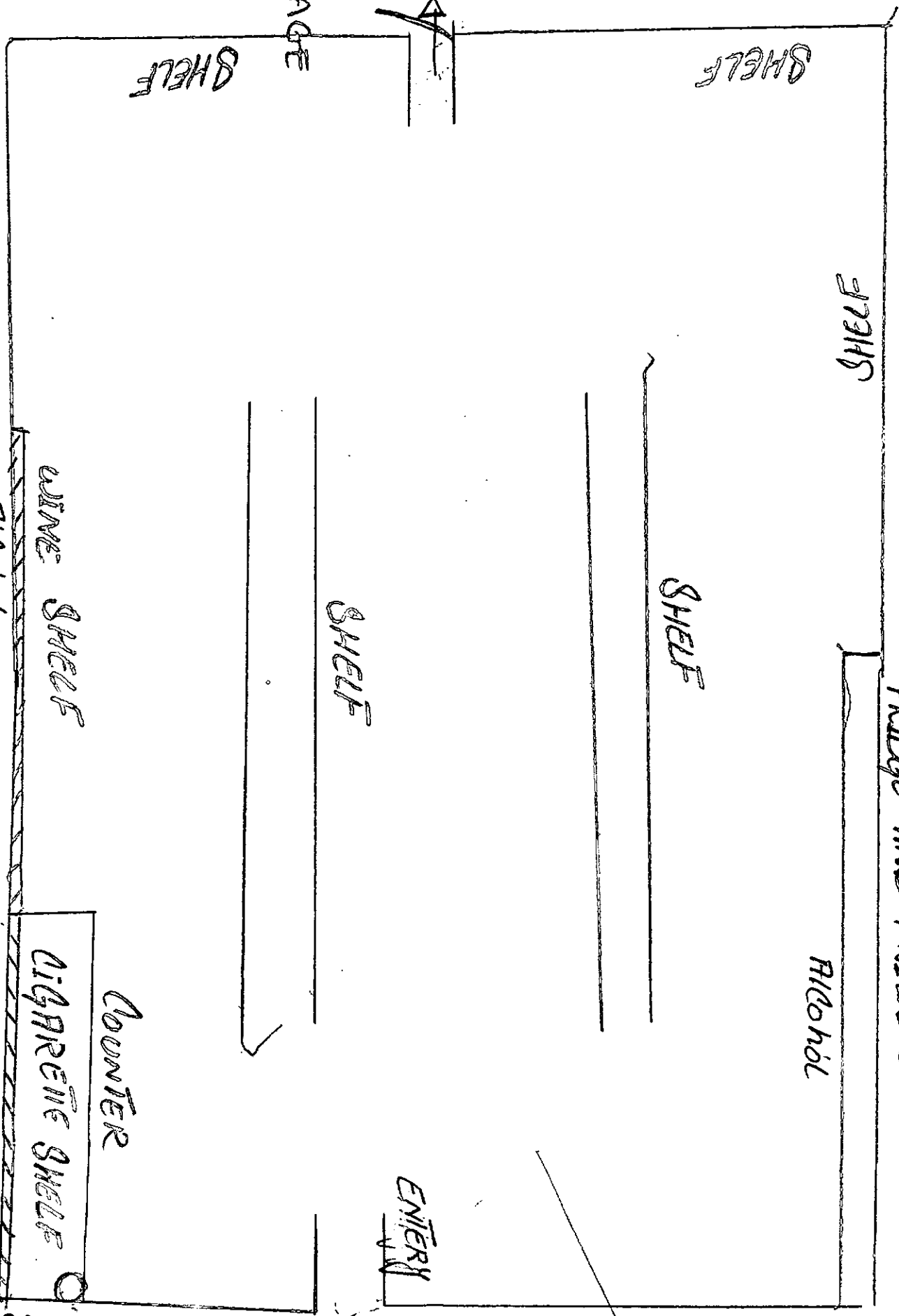

FRIDGE AND FRIZER

FRISH

Alcohol

SHELF

SHELF

SHELF

ENTRY

SHELF

WINE SHELF

Alcohol

COUNTER

CIGARETTE SHELF

FIRE EXTINGUISHER

② STORAGE ROOM

STORAGE AREA

FIRE
EXIT
TO BACK OF
SHOP

RESTROOM
TOILET

FIRE
EXTINGUISHER

SHELF TO STORE ALCOHOL

↑
38

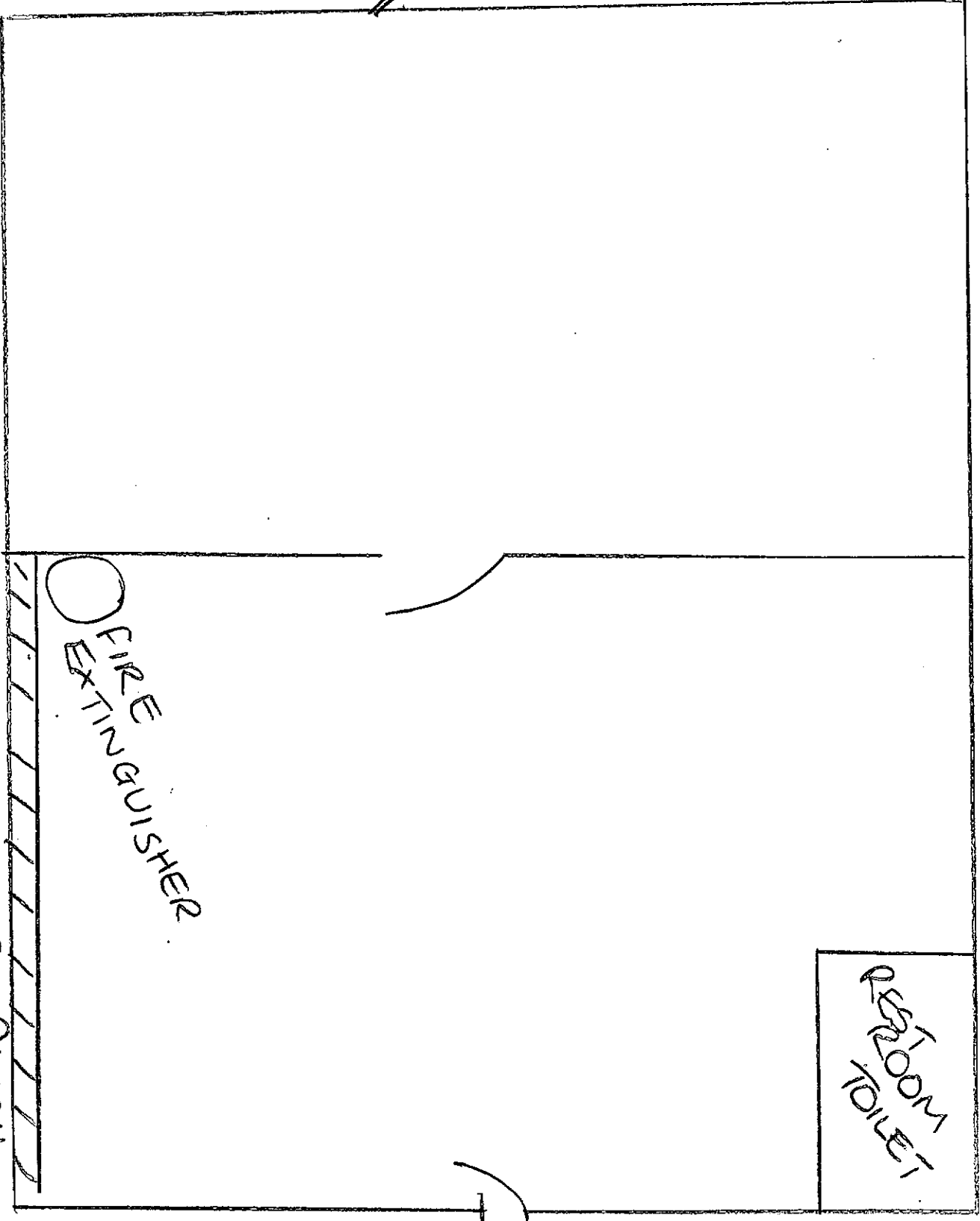

By virtue of paragraph(s) 1, 2 of Part 1 of Schedule 12A
of the Local Government Act 1972.

Document is Restricted

This page is intentionally left blank